Some Rivers

(bass clarinet + piano)

Transposed Score
Duration: 15 minutes

David Bennett Thomas 2017

I. Ezekiel's River

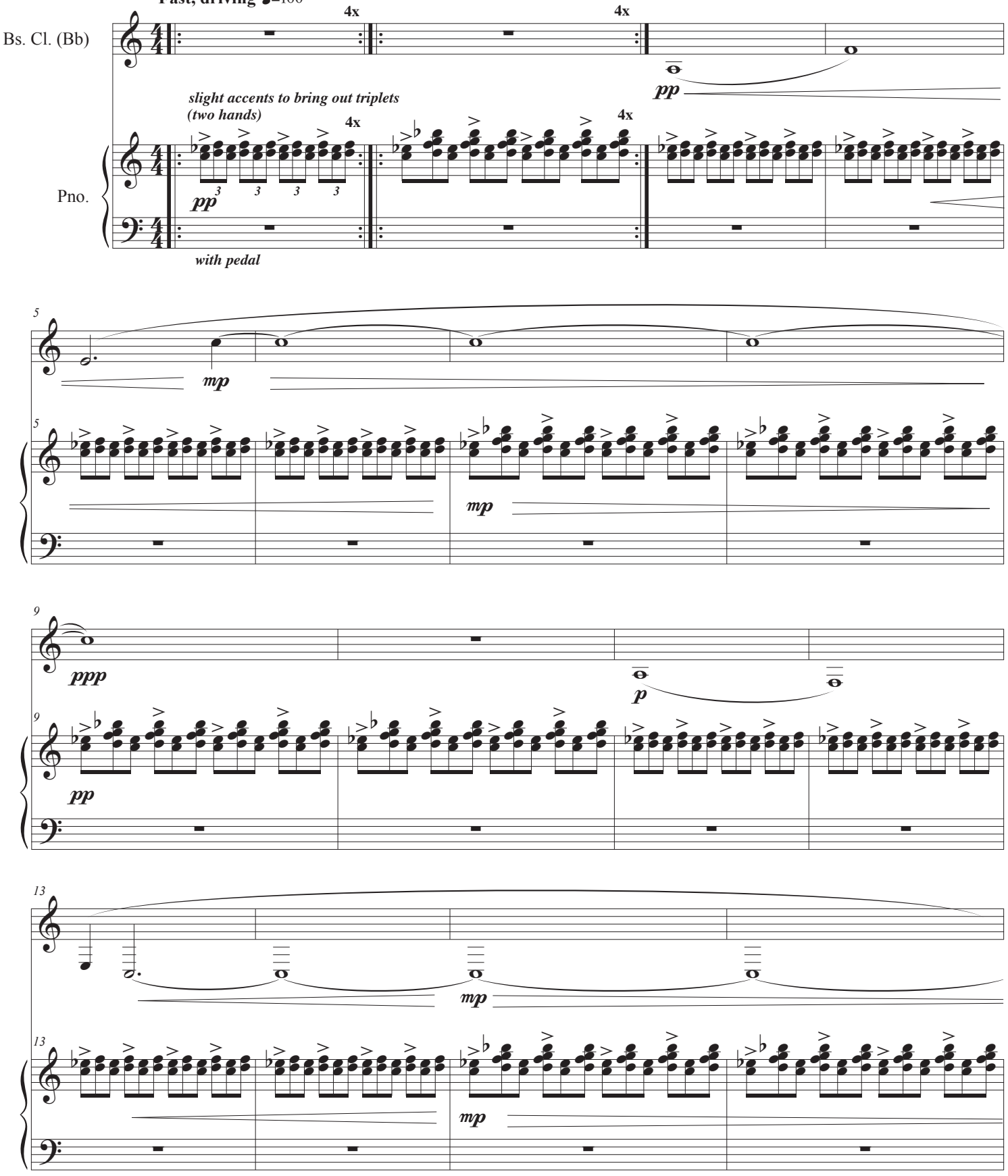

Copyright David Bennett Thomas 2017

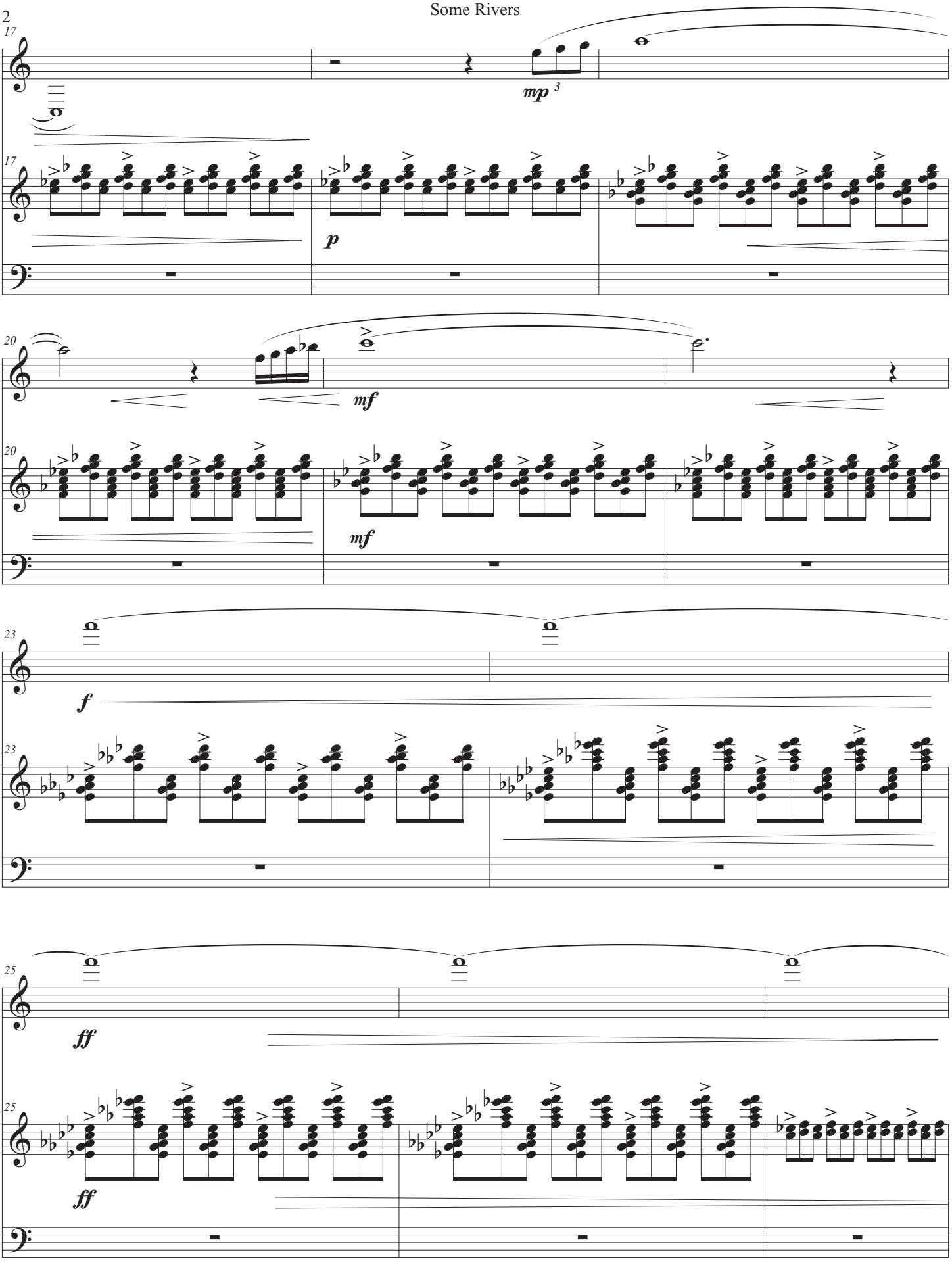
17
mp 3
17
p
20
mf
20
mf
23
f
23
25
ff
25
ff

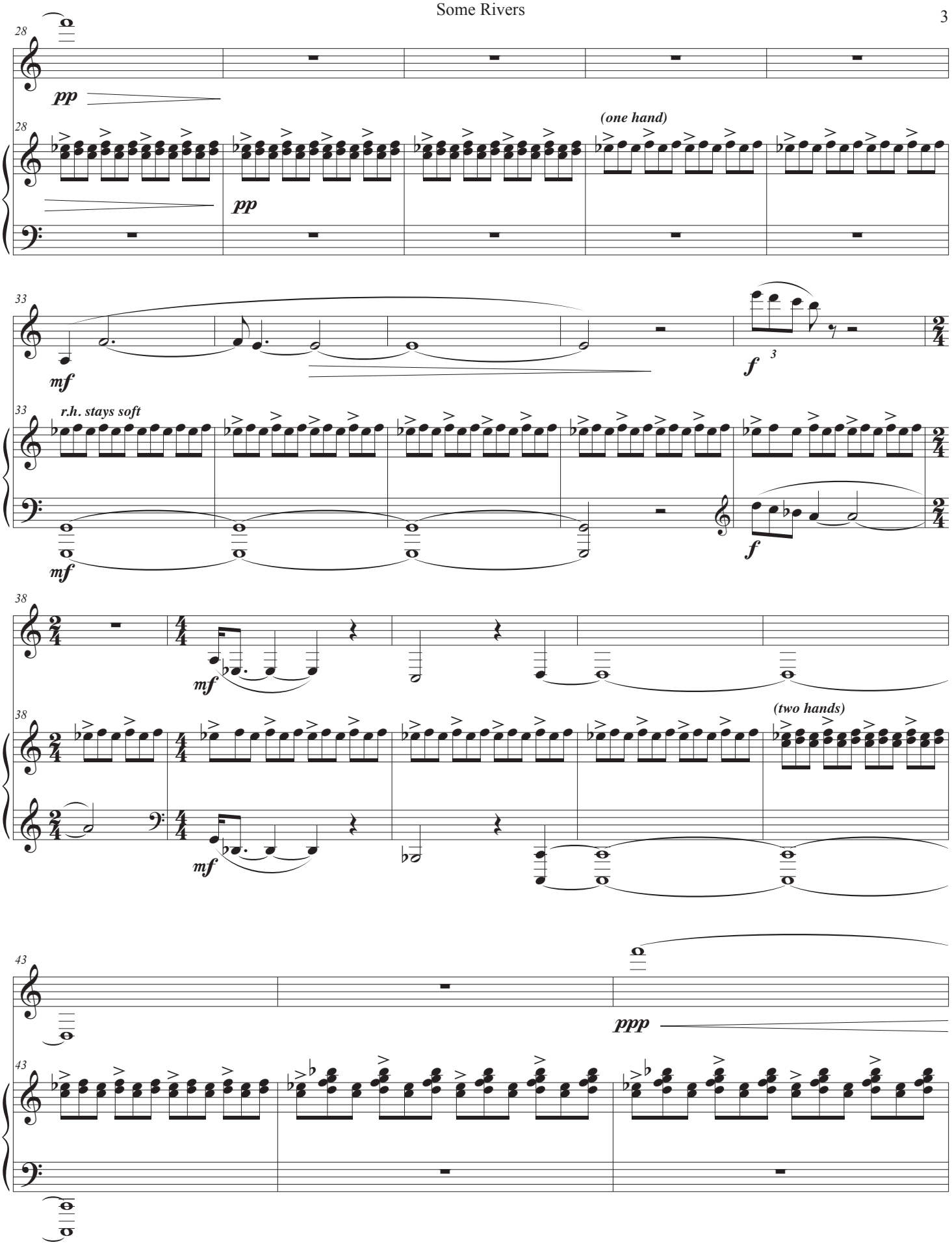
28
pp
28
(one hand)
pp
33
mf
f
3
33
r.h. stays soft
mf
f
38
mf
38
(two hands)
mf
43
ppp
43

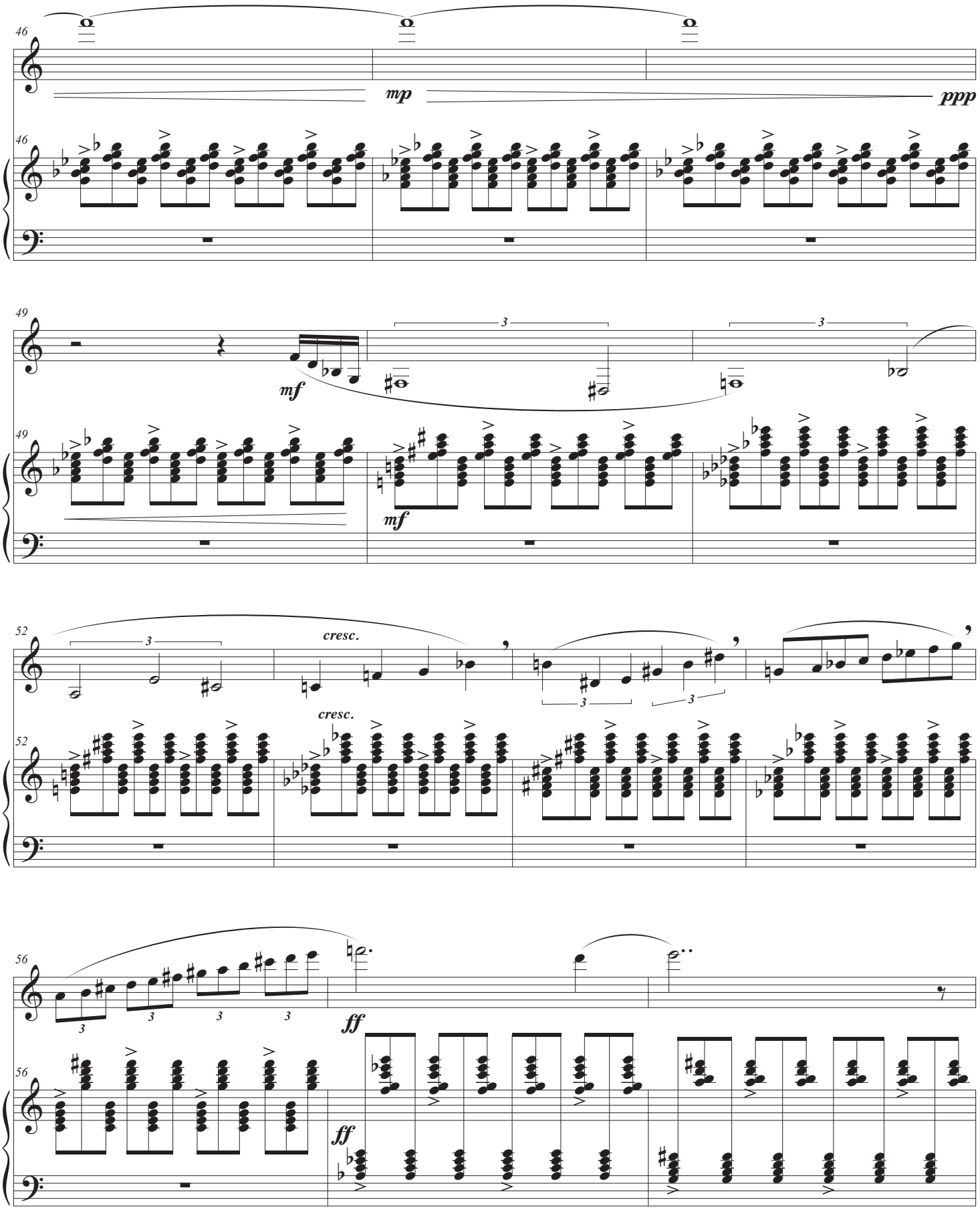
46
mp
ppp
49
mf
mf
52
cresc.
cresc.
56
ff
ff

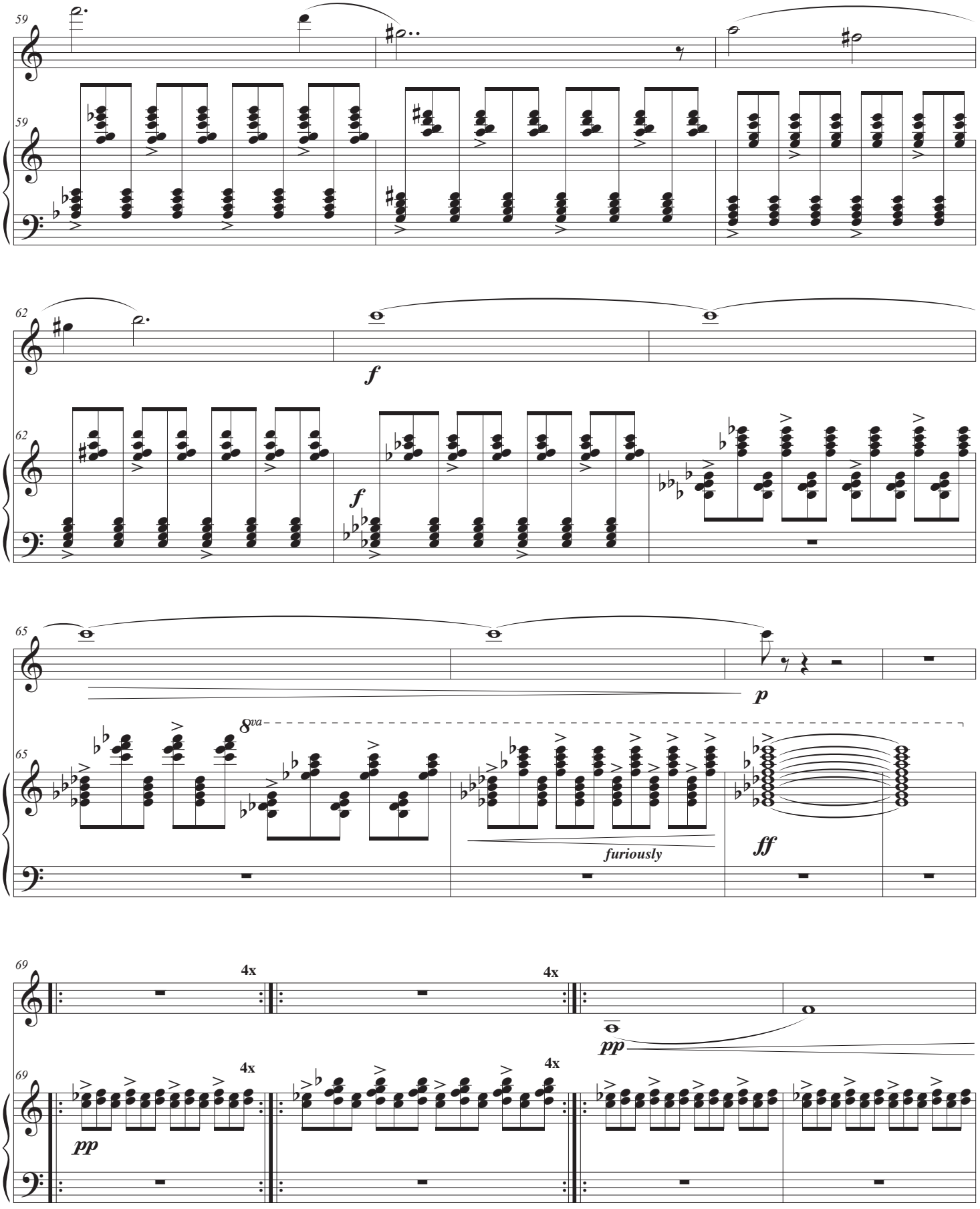
59
59
62
62
f
f
65
65
p
8va
furiously
ff
69
69
4x
4x
4x
4x
pp
pp

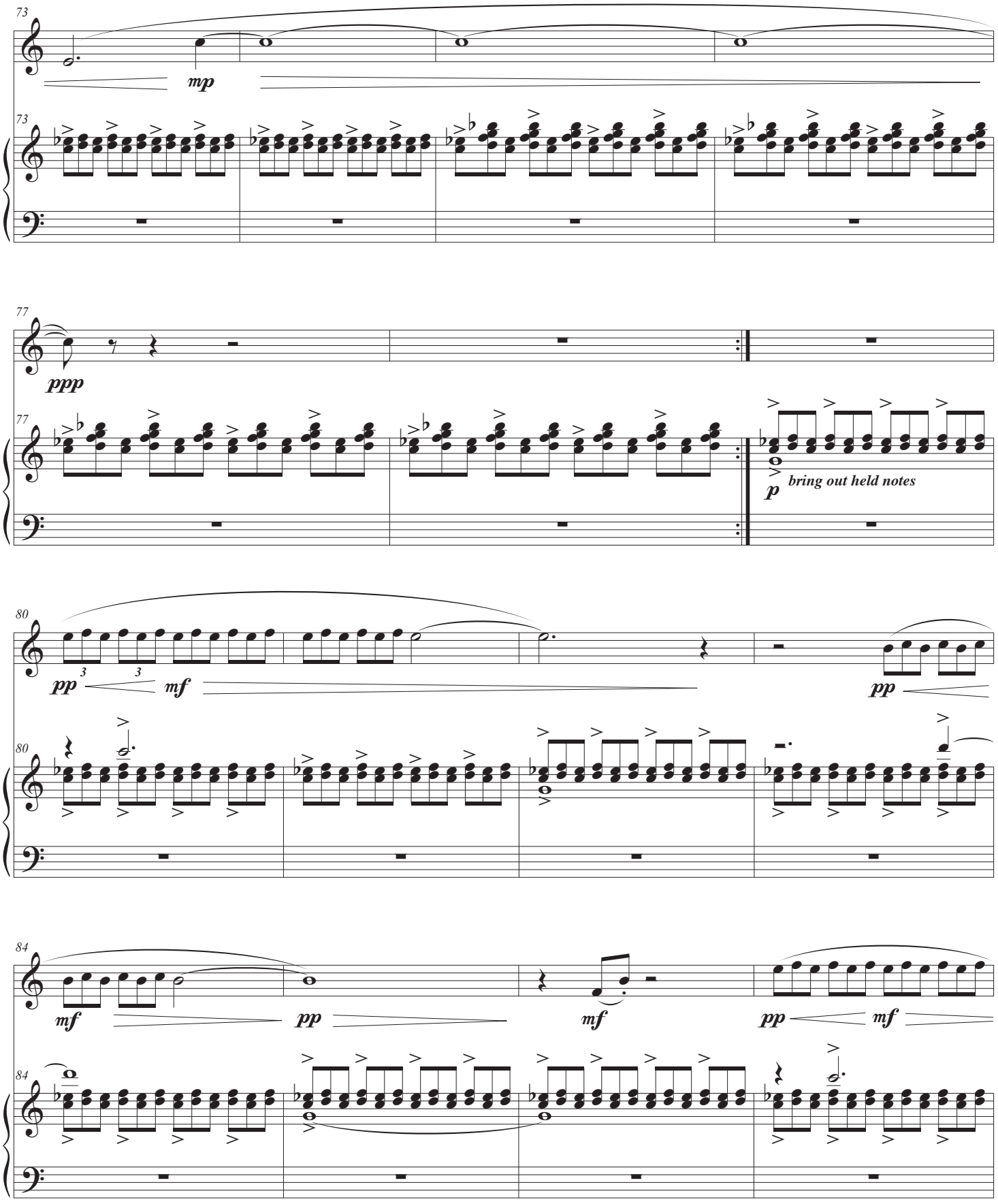
73
mp
73
77
ppp
77
p
bring out held notes
80
pp
mf
pp
80
84
mf
pp
mf
pp
mf
84

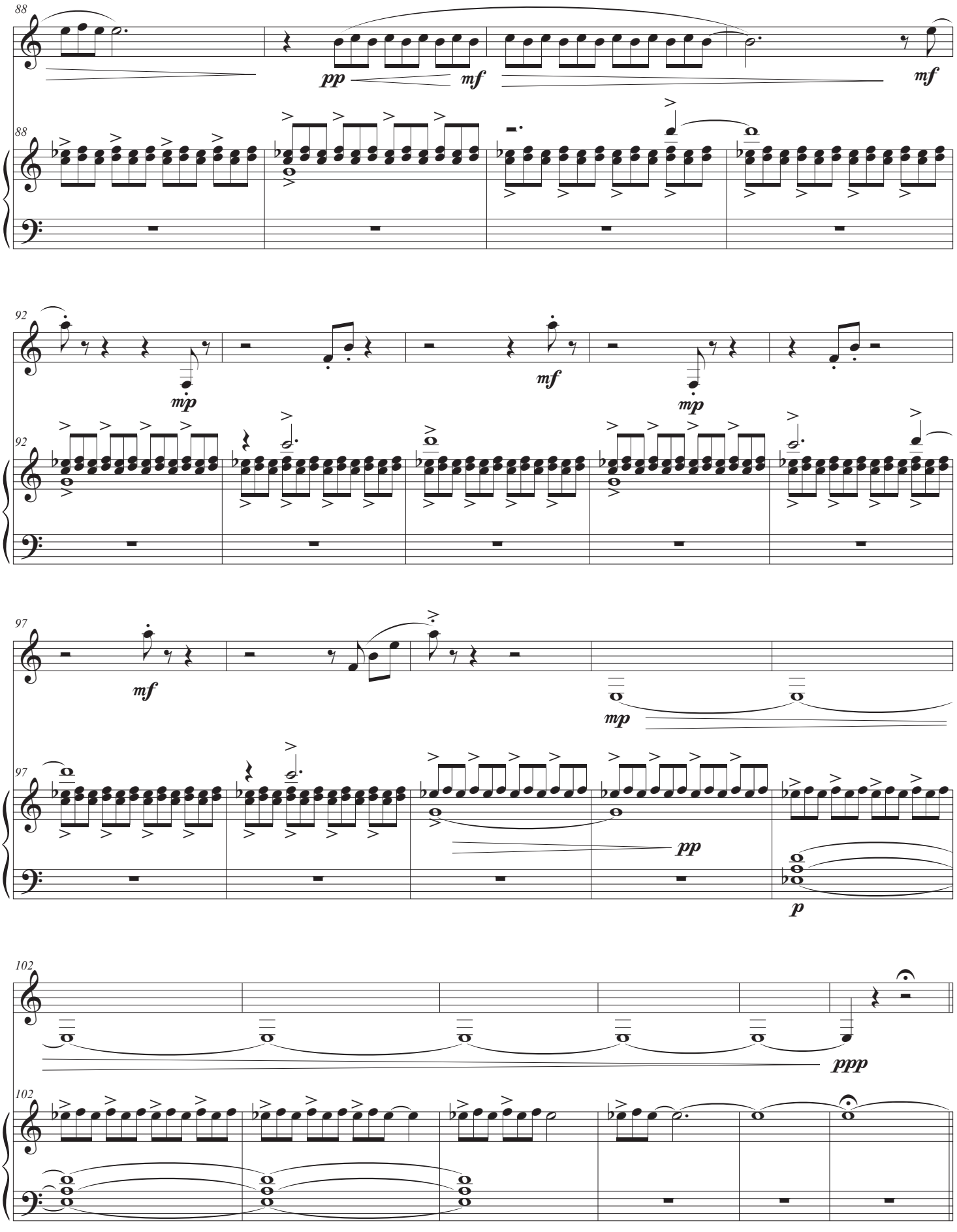
88
pp
mf
mf
88
92
mp
mf
mp
92
97
mf
mp
97
pp
p
102
ppp
102

II. Deer Leap Falls

Playful, leaping ♩=180

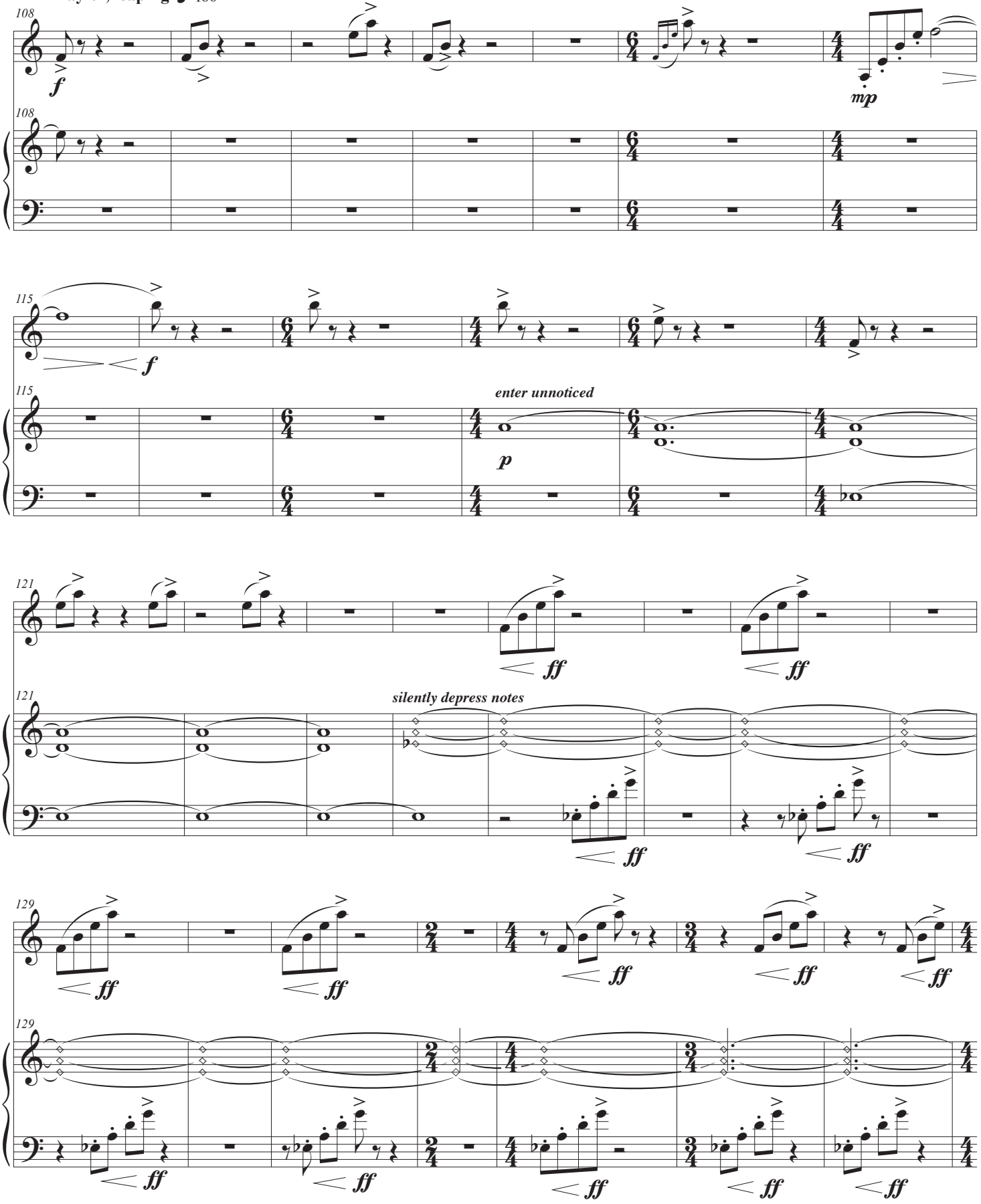

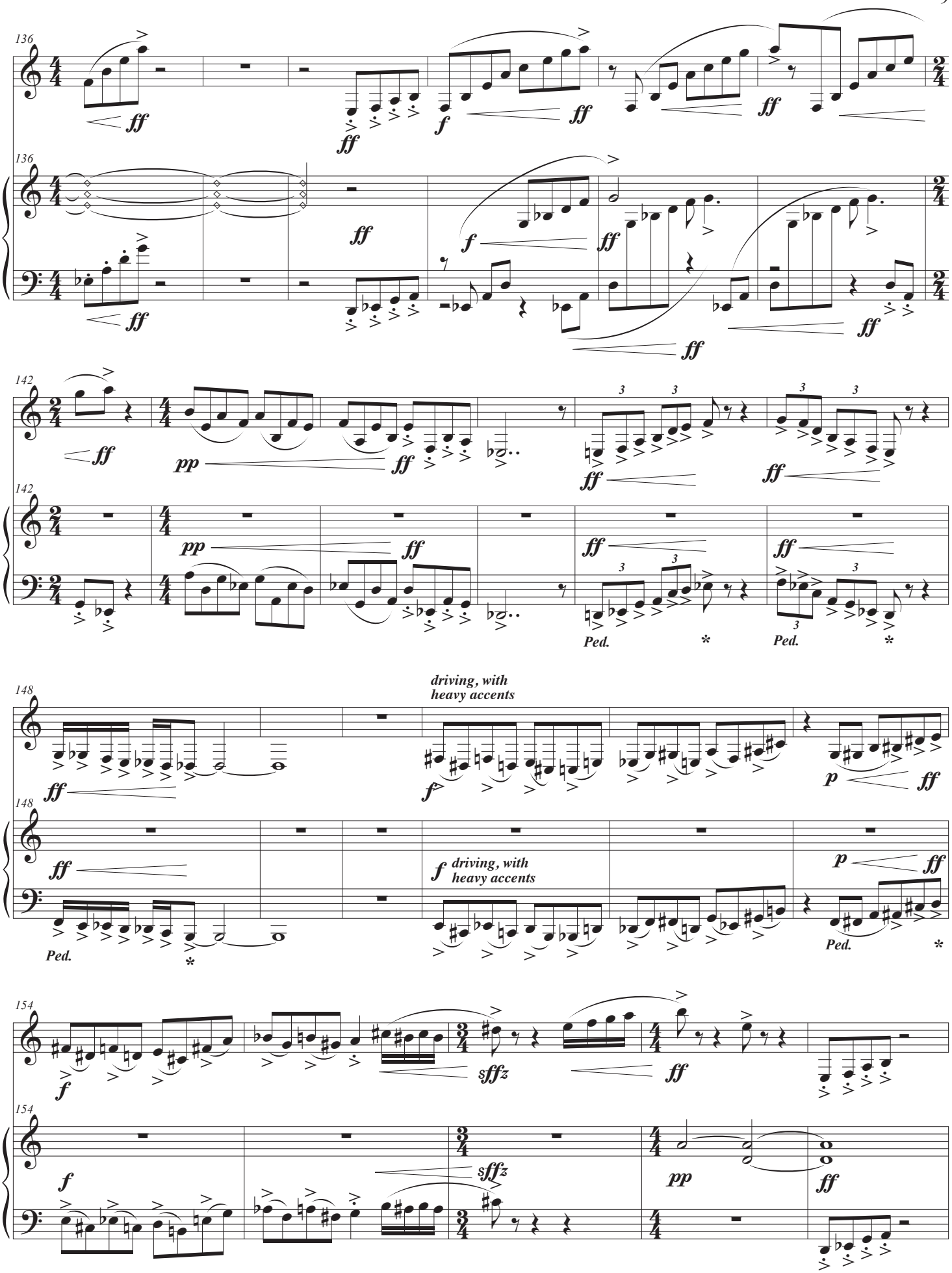
136
ff
f
142
pp
Ped.
148
driving, with
heavy accents
p
154
sffz

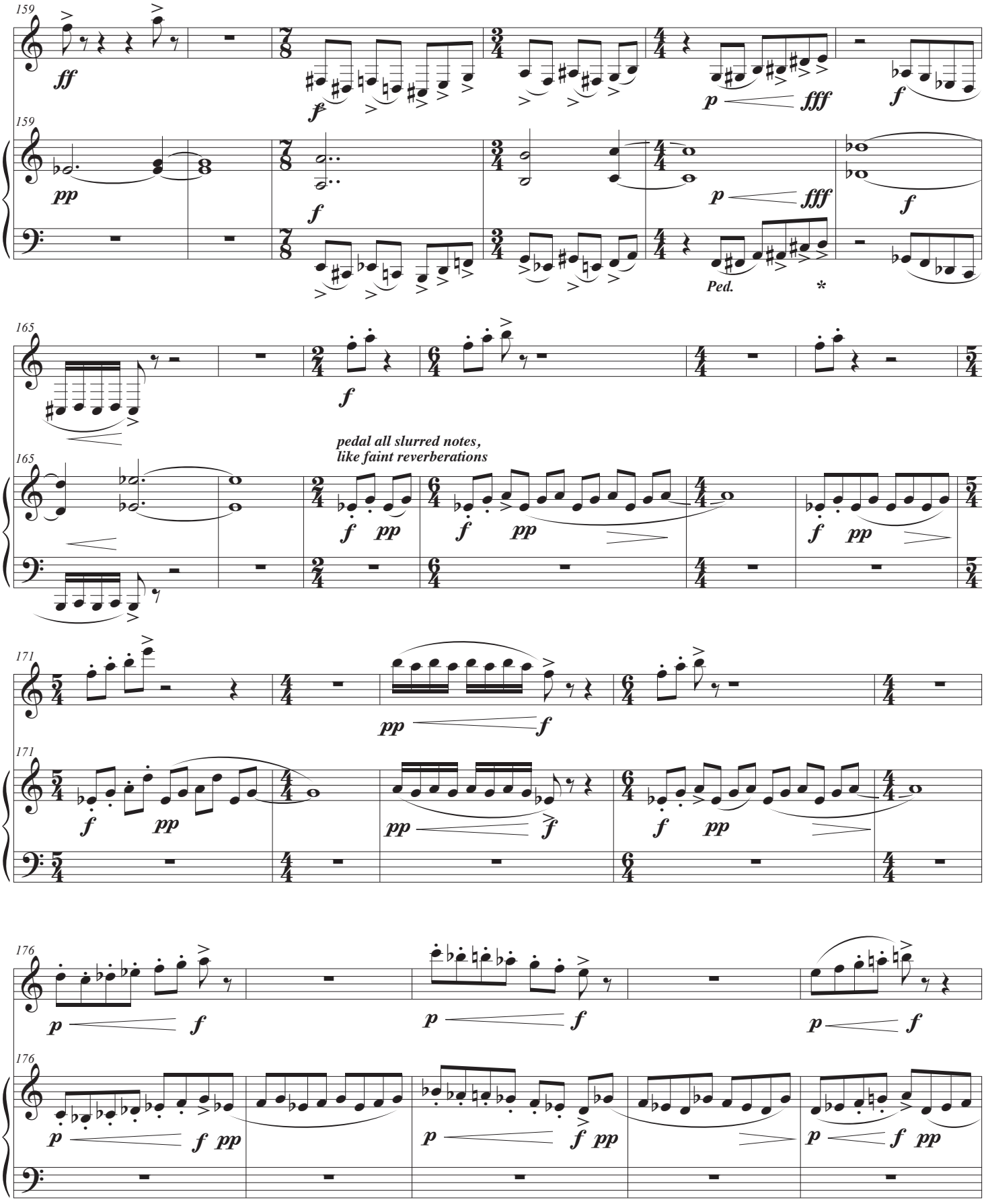
159
ff
f
p
fff
f
pp
Ped.
*
165
f
pedal all slurred notes,
like faint reverberations
171
pp
f
176

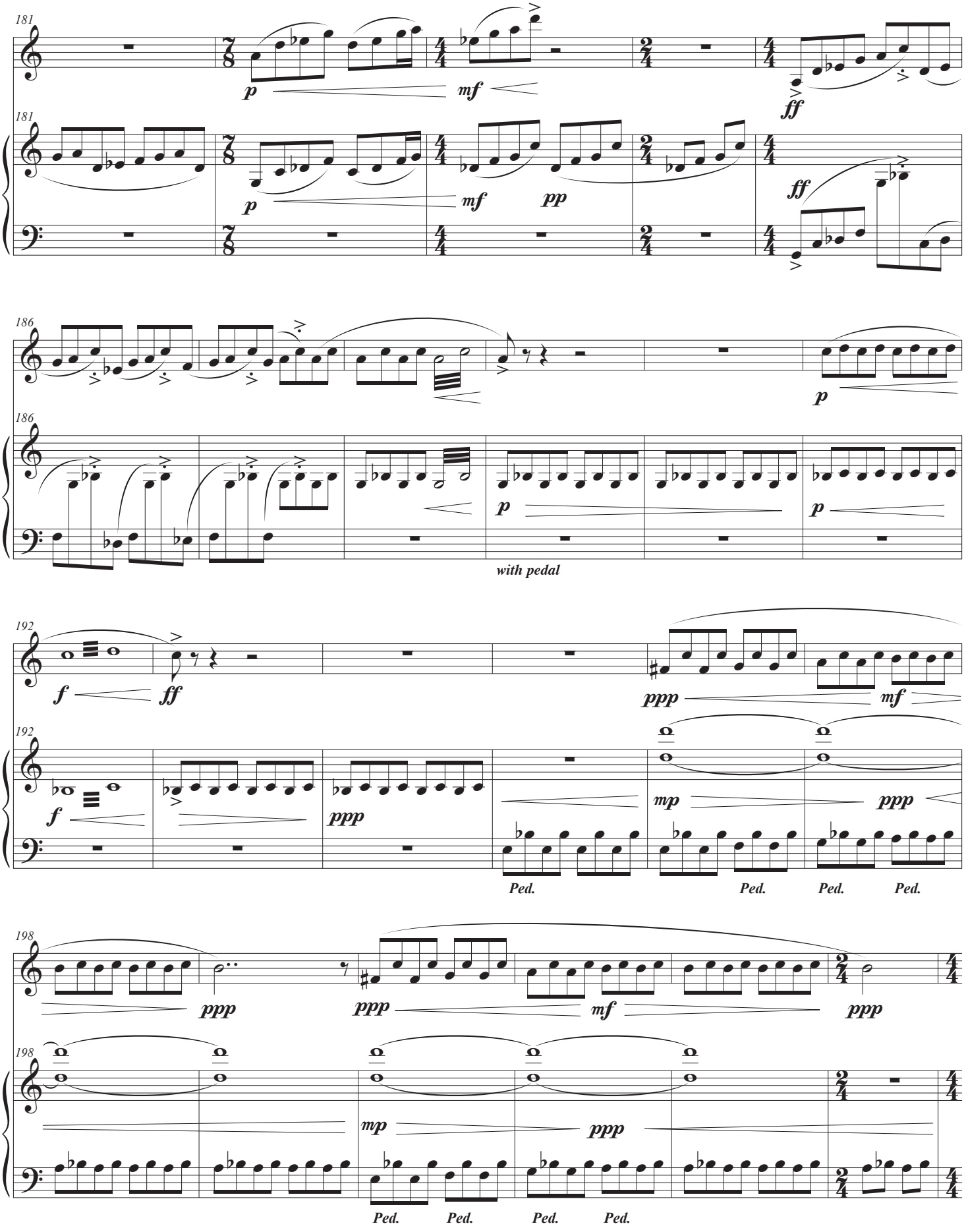
181
p
mf
ff
pp
186
with pedal
192
f
ppp
mp
Ped.
198

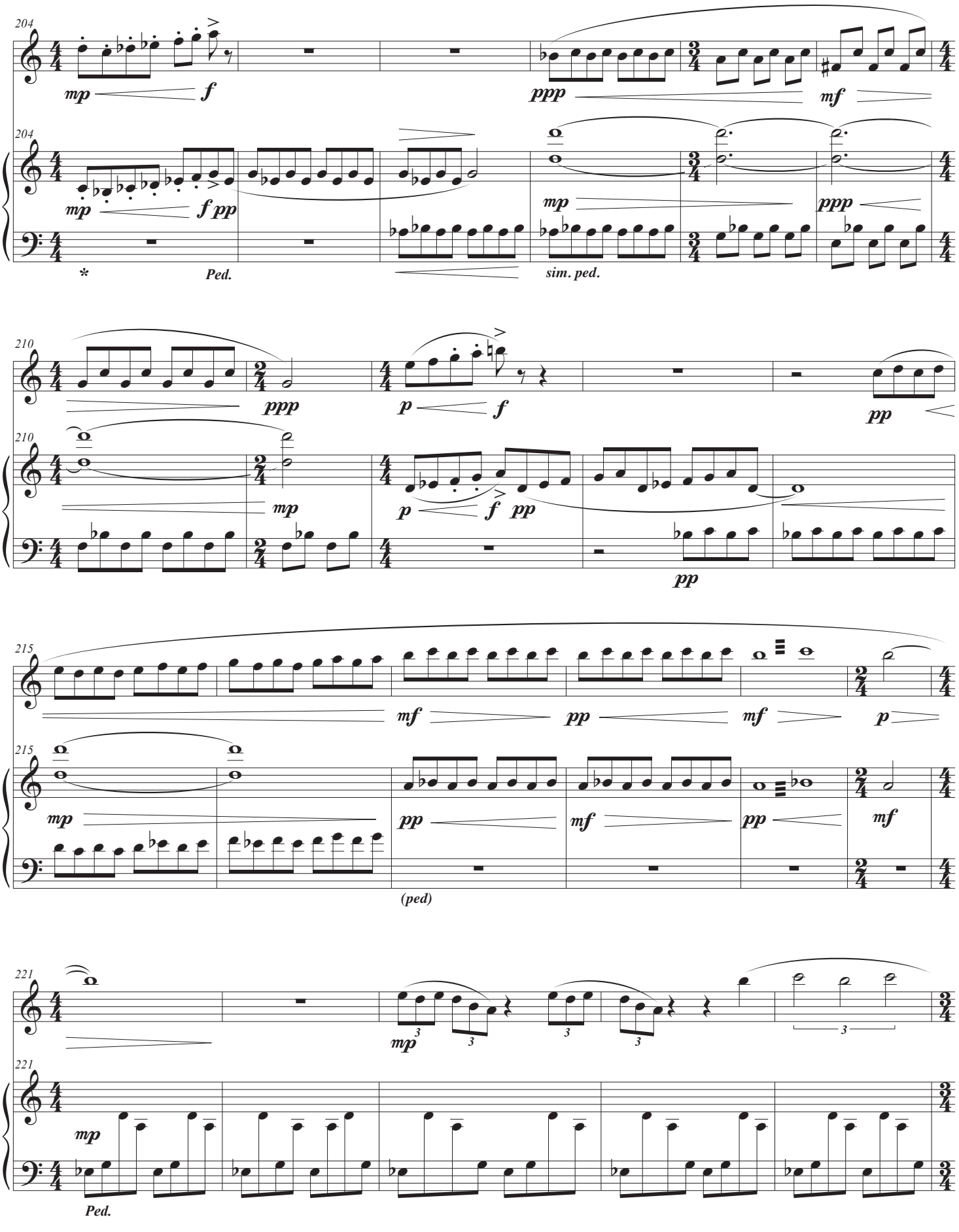
204
mp
f
ppp
mf
204
mp
f pp
mp
ppp
*
Ped.
sim. ped.
210
ppp
p
f
pp
210
mp
p
f
pp
pp
215
mf
pp
mf
p
215
mp
pp
mf
pp
mf
(ped)
221
mp
3
3
3
3
221
mp
Ped.

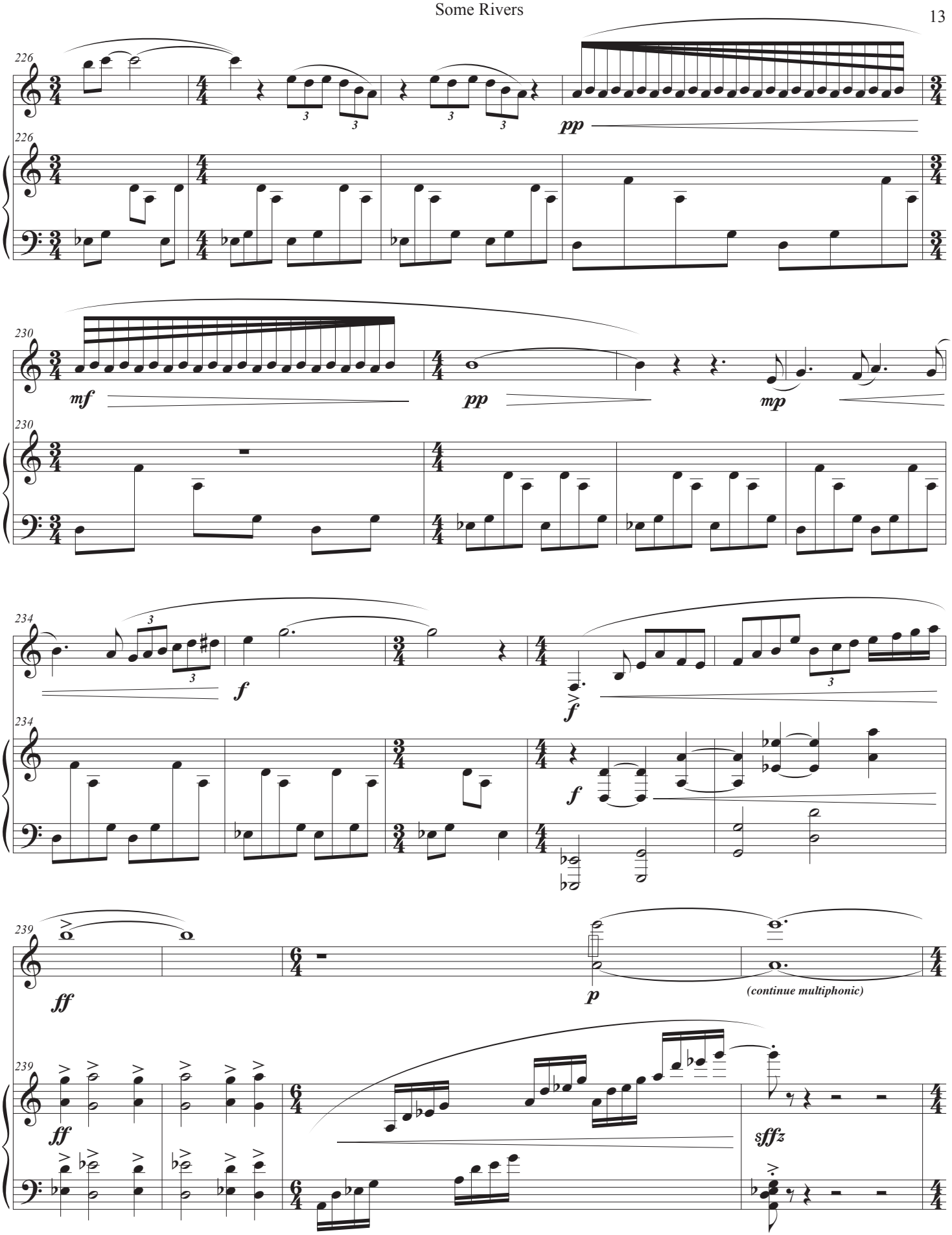
226
pp
230
mf
pp
mp
234
f
f
f
239
ff
p
(continue multiphonic)
ff
sffz

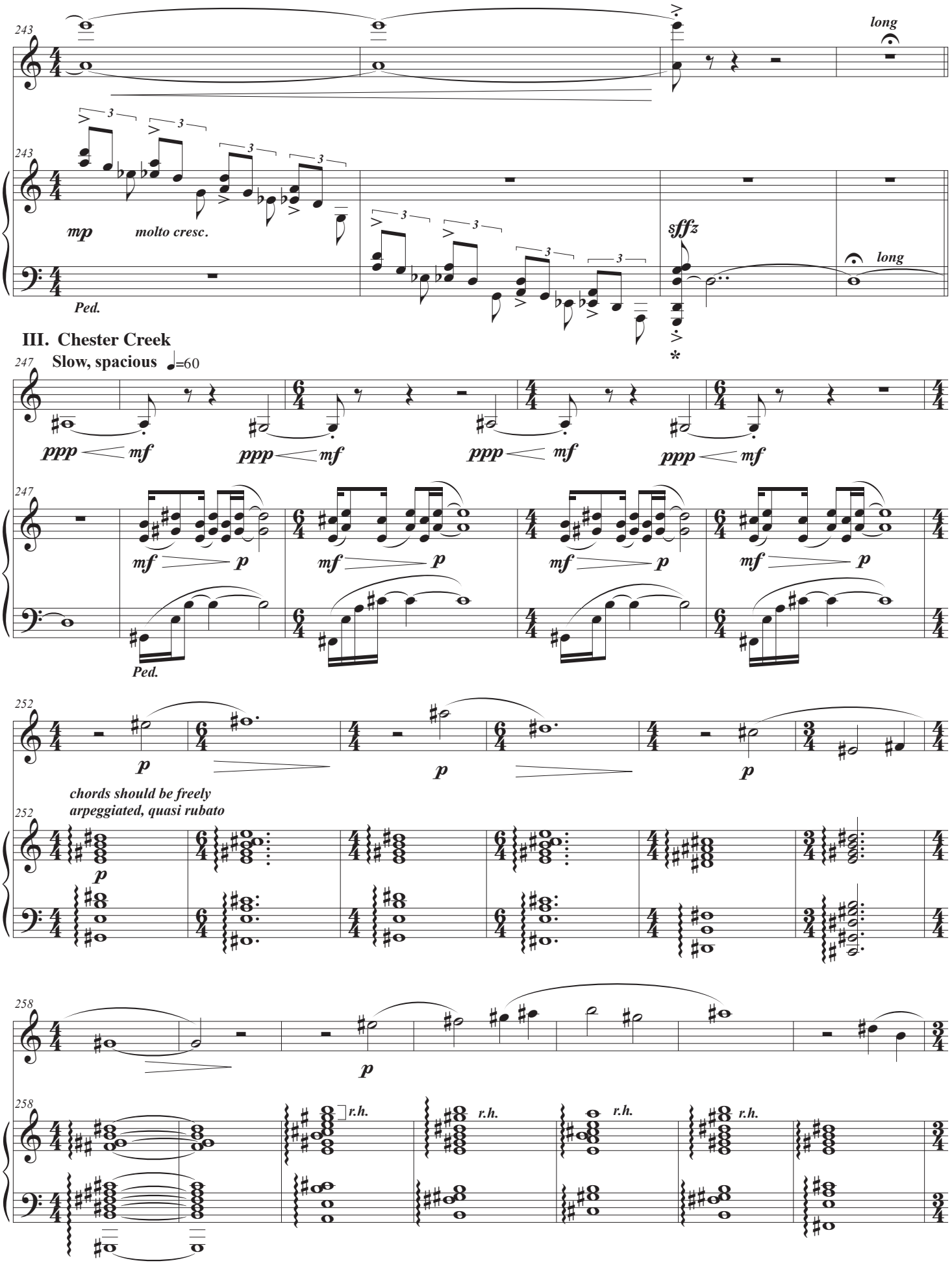
243
long
243
mp
molto cresc.
sffz
long
Ped.
III. Chester Creek
247
Slow, spacious ♩=60
ppp
mf
247
mf
p
Ped.
252
p
chords should be freely
arpeggiated, quasi rubato
252
258
p
258
r.h.

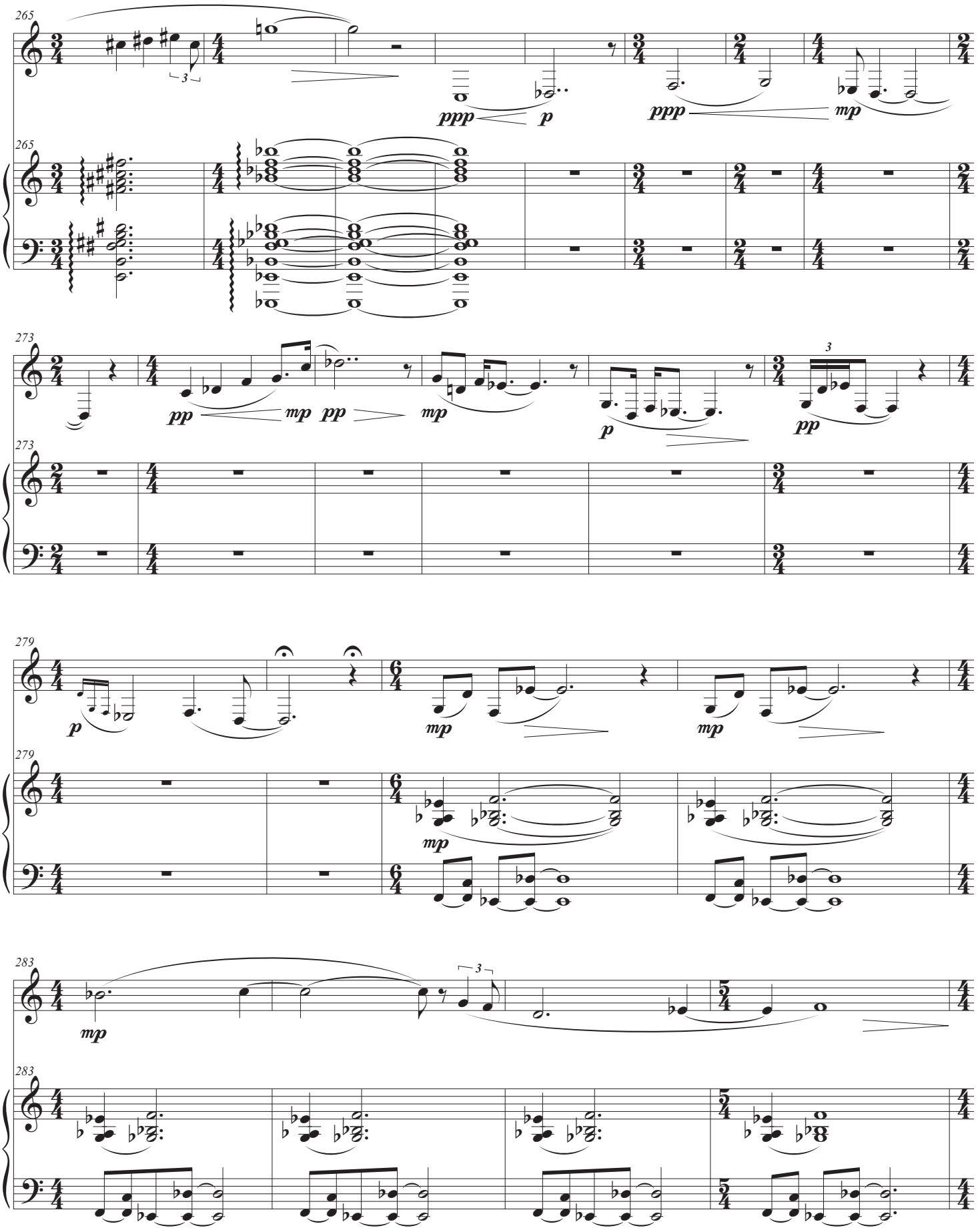
265
ppp
p
ppp
mp
265
273
pp
mp
pp
mp
p
3
pp
273
279
p
mp
mp
279
mp
283
mp
3
283